

# Summer Term 2026 Curriculum Map

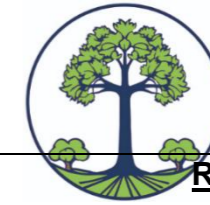

**Humanities**

In **Geography**, Anning Class will be comparing the difference between Templecombe and a large city in the United Kingdom. We will discuss the similarities and differences of living in these places.



In **History** we will learn about the Roman Empire, the invasion of the United Kingdom and the functions of Hadrian's Wall.

**Science**

In Science, Anning Class will be exploring the life cycle of a flowering plant as well as learning about the functions and purpose of each part of the plant.



We will also be exploring light and reflection. We will discuss natural and artificial light sources and the differences between them.

**RE**

Anning Class will explore Hinduism and how it formed. We will discuss the core beliefs of the religion as well as which places are special to Hindus.

Anning will also explore more about sacred texts across religions. We will compare books from all religions.



**PSHE**

Anning Class will be discussing the 'team' that is around us in life – considering how each person is unique and how they are important to us.

We will also be exploring the wider world around us – celebrating the many differences that we can encounter across the globe. Anning will also be developing our understanding of our bodies and the importance of keeping ourselves safe and healthy.



## Anning Class

Summer Term 2026

**PE**

In P.E., Anning Class will be using different techniques to complete obstacle courses – dampening senses to test our communication skills.

We will be beginning our sports' day practice.

Anning Class will also be learning the rules and experiencing the excitement of playing Miss Edwards' favourite sport: cricket!

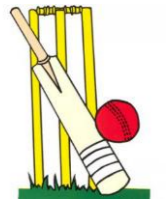

**Computing**



Anning Class will be exploring the skill of creating art on a computer as well as mixing that art with text to create a multi-media document.

We will also be learning the skill of inputting, reading and understanding data.

**Art and D&T**

In **Art** this term, Anning Class will be exploring the process of printing to achieve a repeated pattern, citing artists such as Cath Kidston and William Morris.



In **D&T** this term, Anning will be entering the kitchen to cook up a savoury storm!

**French**

In French, Anning Class will be learning about items around our classroom.

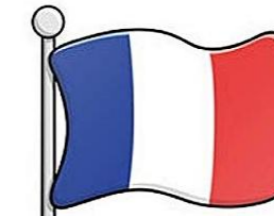

We will be recapping all of our learning from this year so far, ensuring that we are confident with topics such as colour and food preferences.

**Music**

This term, Anning Class will continue their focus on learning to play instruments. We will develop our techniques on both the ukulele and the glockenspiel.

Anning will also be learning about the power of telling a story through song – and the relation between music and emotions.

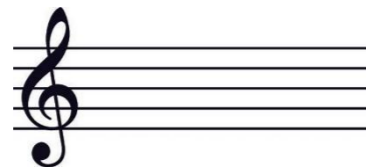

**Special Events**

- 29/04/2026-01/05/2026 Year 5 Residential
- 04/05/2026 – May Bank Holiday
- 11/05/2026-14/05/2026 SATS week
- 15/05/2026 **House Challenge** Talent Show
- 18/05/2026-21/05/2026 Year 6 Residential
- 25/05/2026-31/05/2026 **May Half Term**
- WB 02/06/2026 Year 4 Multiplication Check
- 05/06/2026 Environmental Day
- WB 08/06/2026 Year 1 Phonics Screening
- 10/06/2026 International Day
- 16/06/2026 Open Afternoon and Stay and Play for EYFS 3.30-4.15
- 29/06/2026-30/06/2026 Bikeability (Y5 and 6)
- 03/07/2026 Sports Day and Summer Fayre TBC

- WB 06/07/2026 Health and Relationship Education Week
- 08/07/2026 Swap a Class TBC
- WB 13/07/2026 Year 5 and 6 Production
- 17/07/2026 Reports Home
- 20/07/2026 Year 6 Trip
- 21/07/2026 Whole School Fun Day
- 22/07/2026 End of Term Awards & Y6 Leavers Service

Also TBC – Whole School Trip

For information about Treat Shop Thursdays, Muddy Church and Non-Uniform Days please check the newsletter each week.

